

1. Historic Name (s) Carter Allen home  
 Original Owner Carter Allen  
 Present Name \_\_\_\_\_

22. ADD/County BARIV, WA  
 23. Zoning Classification \_\_\_\_\_  
 Magisterial District Smiths Grove

3. Owner's Name Pelly Dairy Farms, Inc.  
 4. Owner's Address Rt. 4 Smiths Grove 42171

24. U.S.G. S. Quadrant (15'/75')  
 25. UTM Reference  
 Zone 116 Easting 568620 Northing 411037810

5. Location 1/4 m. S of Rt. 31W; 1/4 m. from Edmonson Co. line

26. Prehistoric Site \_\_\_\_\_ Object \_\_\_\_\_  
 Historic Site \_\_\_\_\_ Structure \_\_\_\_\_  
 Building

6. Open to Public Yes  No  
 7. Visible from road Yes  No  
 8. Ownership Private  Local \_\_\_\_\_ State \_\_\_\_\_ Federal \_\_\_\_\_

27. District Name: Yes  No \_\_\_\_\_

9. Local Contact/Organization \_\_\_\_\_

28. Significance Evaluation NR

10. Site Plan with North Arrow

11. Architect \_\_\_\_\_

29. Status NR Date \_\_\_\_\_  
 National Landmark \_\_\_\_\_  
 National Register \_\_\_\_\_  
 Landmark Certificate \_\_\_\_\_  
 Kentucky Survey \_\_\_\_\_  
 Local Landmark \_\_\_\_\_  
 HABS/HAER \_\_\_\_\_

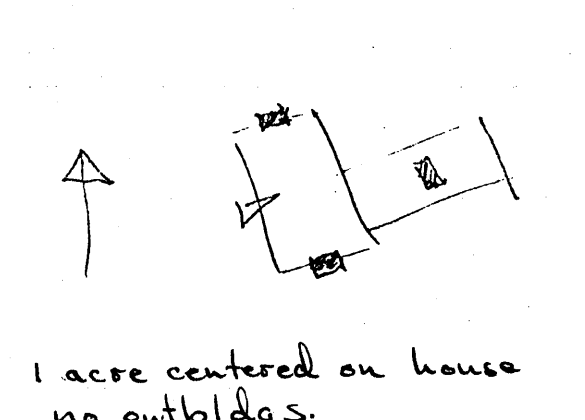

12. Builder \*Harrison Barner

13. Date late 19th c. - c. 1870s

14. Style late Greek Rev

15. Original Use dwelling

16. Present Use none

17. Condition Interior poor fair \_\_\_\_\_ Exterior poor fair \_\_\_\_\_

30. Theme Primary architecture  
 Secondary \_\_\_\_\_  
 Other \_\_\_\_\_

18. Description 2 story - five bay brick - segmental openings - Flemish bond - two partially exterior end chimneys - transom and sidelights - original two story ell - central passage plan

31. Endangered abandoned Yes  No \_\_\_\_\_

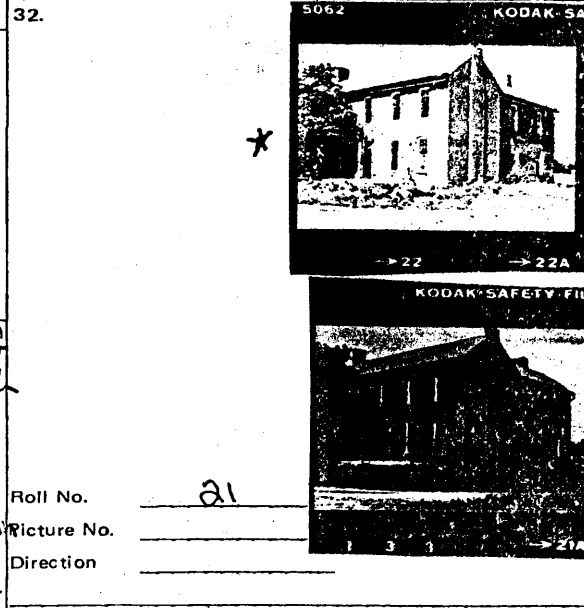

19. History \*Carter Allen (brother of Thomas Allen) of (wa-4) born in 1833 (wa-17) owned this home - died with no heirs - left this homeplace to nephew Harry Barner.  
A Brother-in-law of Carter and Thomas Allen - Harrison Barner was a brick mason - he built both Allen homes plus - Potter's Opera House, and Warren Co. Court

33. Tape No. \_\_\_\_\_ Negative No. \_\_\_\_\_

20. Significance House. in Warren Co.  
One of several structures constructed by Harrison Barner, brick mason. Particularly clear illustration of a common style; significant building in the career of a builder.

34. Prepared by: KTG-JCH

21. Source of Information \*Sampler - An Album of Early Warren County Landmarks

35. Organization KHC  
 36. Date Spring 76

37. Revision Dates \_\_\_\_\_ 38. Staff Review \_\_\_\_\_

(over)

APR 3 1979  
NATIONAL  
REGISTER

### Architecture:

3. One of two houses constructed by the local builder Harrison Barner for his brothers-in-law Carter and Thomas Allen (see Wa-4), this house is a particularly clear example of the I-house format popular in the area during the Greek Revival period. The lack of later additions gives clarity to the proportions and massing of the building, and the unusual occurrence of segmental headed openings gives the house added distinction. The late Greek Revival moldings in the interior are original. The builder was responsible in part for major structures in Bowling Green, including the Warren County Courthouse and Potter's Opera House.