

1. Historic Name (s) Mt. Olivet Cumberland Presbyterian  
 Original Owner Trustees  
 Present Name Mt. Olivet Cumberland Presbyterian  
 3. Owner's Name Trustees, Mt. Olivet Cumberland  
 4. Owner's Address Rt. 6 Bowling Green  
 5. Location N. side Rt. 526 at Plum Springs Rd (Rt. 957)  
 6. Open to Public  Yes  No  
 7. Visible from road  Yes  No  
 8. Ownership  Private  
 Local  
 State  
 Federal  
 9. Local Contact/Organization

22. ADD/County BARTON/WA  
 23. Zoning Classification Magisterial District  
 24. U.S.G. S. Quadrant (15'/75') Bowling Green North  
 25. UTM, Reference  
 Zone 116 Easting 5551140 Northing 41100540  
 26. Prehistoric Site  Object  
 Historic Site  Structure  
 27. District  Yes  No  
 Name:

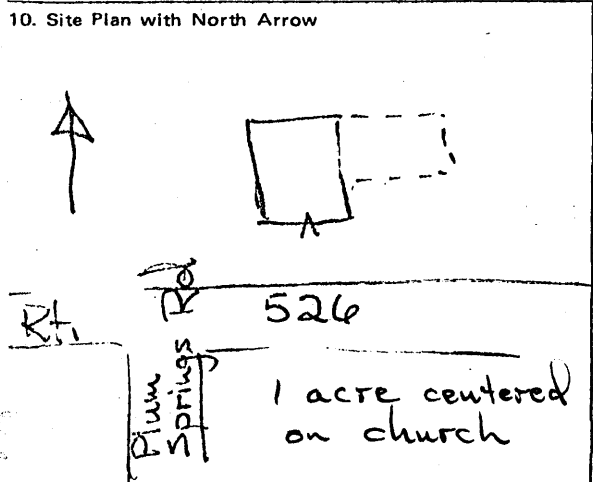

11. Architect  
 12. Builder CA. Carter  
Veet Patillo  
 13. Date 1845  
 14. Style Greek Revival  
 15. Original Use church  
 16. Present Use church  
 17. Condition  Interior  Exterior good

28. Significance Evaluation NR  
 29. Status  National Landmark  
 National Register  
 Landmark Certificate  
 Kentucky Survey  
 Local Landmark  
 HABS/HAER  
 Date Nov. 28, 1973  
 30. Theme  Primary religion  
 Secondary architecture  
 Other

18. Description gable end common bond brick - probably originally double entrance - altered to one wooden lintels with bulls eye corner - wooden sills - five bay flanks - recent addition on East -

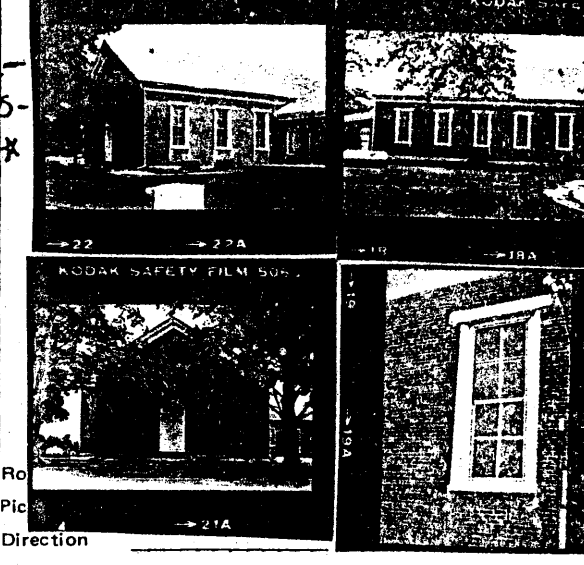

19. History \*\* The land on which the church now stands was used in the early 1800s as a camp meeting site - The revivals sometimes lasted 2 to 4 weeks - It was used and attended by all denominations - The first building on this site was log - then in 1845 the present structure was erected - Early members of the church helped construct the building the brick and mortar work was done

33. Tape No. Roll 40 Negative No.  
 34. Prepared by: KTG-JCH

20. Significance by CA. Carter and Veet Patillo. significant structure in the career of a builder; particularly clear illustration of a common type and style. One of the earliest religious structures still standing in Warren County

35. Organization KHC  
 36. Date Spring 1978  
 37. Revision Dates 38. Staff Review

21. Source of Information \* plaque  
\*\* Sumpter, An Album of Early Warren County Landmarks



191. This church is perhaps the earliest surviving religious structure in the county outside of the county seat. The overall form and the flat wooden lintels with bull's eye end blocks exemplify the traditional form and details of the standard Greek Revival brick box church. The church is also one of the major structures by a local builder.